

**CITY OF NANAIMO
PRELIMINARY LAYOUT
ACCEPTANCE**

SCHEDULE "A"

Nov 08, 2017 *Approved By*
Date
Nov 08, 2018
Expiry Date

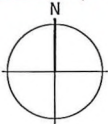

SCALE 1:250
0 2 4 8 12 25 metres

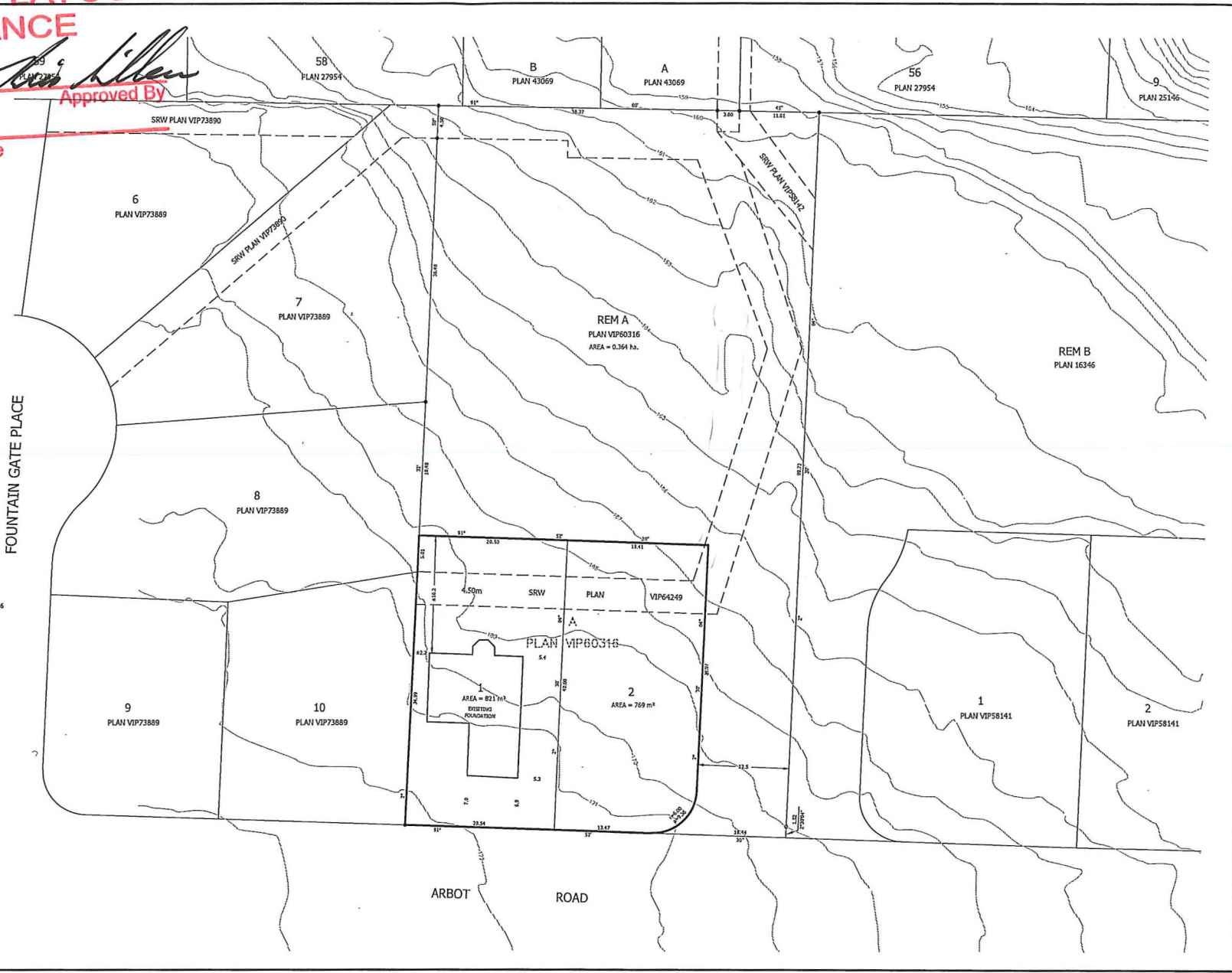

PARENT PROPERTY:
LEGAL DESCRIPTION: PART OF LOT A, SECTION 11, RANGE 6, MOUNTAIN DISTRICT, PLAN VP60316
CIVIC ADDRESS: 2304 ARBOT ROAD, NANAIMO
AREA OF PROPOSED SUBDIVISION = 0.159 ha.
ZONING: R1A

GENERAL NOTES:
- COLOURS SHOWN ARE BASED ON CITY OF NANAIMO 2010 LIDAR DATA AND ARE 10m INTERVAL.
- PARENT LOT BOUNDARIES AND AREAS DERIVED FROM FIELD SURVEY.
- NEW LOT DIMENSIONS AND AREAS ARE PRELIMINARY.

NO.	DATE	REVISION
00	MAY 16, 2017	FIRST ISSUE
01	AUGUST 21, 2019	REVISION TO ACCESS AND LOT WIDTHS

PROJECT: 2304 ARBOT ROAD SUBDIVISION

CLIENT: JEFFREY WENSCHLAG & LYNN BURMAN

DRAWING: PROPOSED LOT LAYOUT

WILLIAMSON & ASSOCIATES
PROFESSIONAL SURVEYORS
3008 BIRCH STREET NANAIMO B.C. V9T 4G5
PHONE: (250) 758-7733 FACSIMILE: (250) 758-7724
EMAIL: w@wvna.com

SCALE: 1:250
DRAWN: T.J.H.
FILE: 17070-1 PLA
SHEET: 1 OF 1

SUBD 01262